Ningbo Shuaiwei Electric Appliance Co.ltd.

Ningbo Shuaiwei Electric Appliance Co.ltd.is one of leading manufacturers of developing and producing electric irons. We' re located in Cixi, Ningbo. With east neighbouring deep port of Ningbo and Shanghai, we enjoy an excellent geographical place and convenient transportation.

We're specialized in manufacturing and exporting various of electric irons ranging from middle to top grade. We own advanced producing equipment, precise test devices, and top-ranking assembling lines and have integrated with r&d, manufacture, sales and services. We carry out all development, production and sale strictly in accordance with IS09001 stipulations. We have obtained certifications and approvals like ETL.CCC.

ISO9001:2000,. TUV/GS. CE. EMC ,CB, RoHs,BSCI, etc..

We established in the year of 1999 with more than 20 years of experience in producing steam iron/dry iron/garment steamer. Factory covering an area of 55000m2, and 4000,000 annual production capacity.

By high quality, novel design, and prompt delivery, our products have been deeply favored by customers from more than sixty countries and regions in Europe, Mid-East. Southeast Asia, South America, Africa.
We adhere to the principle of "Sincerity is Foremost and Reputation is Foundation" and sincerely provide our clients with top quality products with competitive price. You are welcome to visit our booth and factory to communicate for further cooperation.

Our Hot Sale Products

SW-605B 15.0KGS Corded Anti-calc Steam Iron

Function：	Corded & Cordless using/Dry/Spray/Steam/Powerful burst of steam/Vertical	
Optional Function:	Anti-calc/Anti-drip/Auto-shut off	
Specification:	110/240V 50-60Hz 1100W-2600W	
Water tank capacity:	320ml	
Unit dimension:	32.9×13.5×15.7cm	
Unit net Weight:	1.25KGS	
Soleplate Dimension：	23.2×11.8cm	
Gift box Dimension:	34.4×14.2×16.2cm	
Export carton Dimension:	73.7×35.9×34.6cm	
10PCS/CTN	G.W.:15.0KGS	N.W.:12.5KGS
Qty/20':2880PCS	Qty/40':6120PCS	Qty/40HQ:7140PCS
Soleplate choice:	Non-stick/Stainless steel/Ceramic coating/Enamel/Double soleplate	

SW-601 1100-2000W Heavy Steam Iron With Polished Aluminum Soleplate

SW-101D 110/240V Vertical Cordless Steam Iron

Contact us

Add: No 1188 Zhouzhi Road, Zhouxiang Town, Cixi City,Ningbo city,Zhejiang Province, 315324 P.R. China

E-mail: info@shuaiwei.com

Tel: +86-0574-63315518

Fax: +86-0574-63315842

Mobile: +86-13605848646
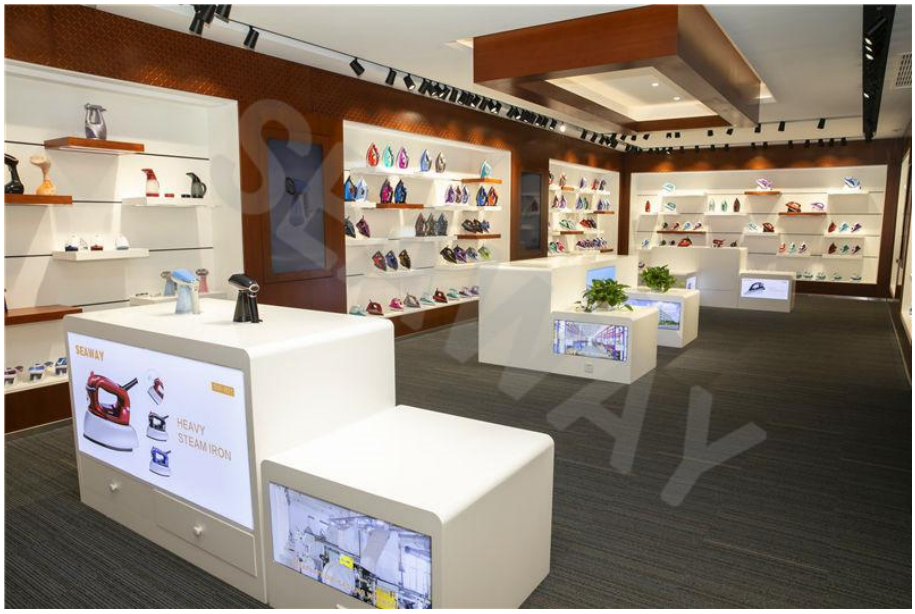
Website: https://www.shuaiwei.com/